

MIDNIGHT FREIGHT

By SAMMY NESTICO

ALTO SAX 1

SLOWLY $\text{♩} = 63$

FLUTE

(TACET IF NO FLUTE)

21 **TO ALTO SAX**

3 **Solo Ad lib-ossia (FREELY)**
D9 WRITTEN SOLO

AS PLAYED BY **DANNY TURNER**

Alto Sax 1

Alto Sax 1

50 51 52 53-55

56 57 58 59

58 59

60 61

62 63

64 65

66 67

68 69 (TRB. CAD.)

DIRECTED 70 71 (TRB. CAD.)
mf RIT.

66

MIDNIGHT FREIGHT

ALTO SAX 2

By SAMMY NESTICO

SLOWLY $\text{♩} = 63$

FLUTE

(IF NO FLUTE - TACET)

7
1-7

9 3 3 3 10 3 3 11 12 3

13 3 3 3 14 3 3 15 16 3 3

17 18 3 19 3 20

21 **TO ALTO SAX**
2
21-22 23 3 24 3

25-26 3 27 28 3

29-30 3 31 3 32 3

33
ff 33 11 34-44

45

(TRB. SOLO)

Alto Sax 2

45 - 48

mf 49 50 51 52

53 - 56

56 57 **57** *f*

58 59 60

61 62 63

64 65 66

67 68

(TRB. CAD.) 69 **DIRECTED** *mf* 70 *RIT.* (TRB. CAD.) 71

MIDNIGHT FREIGHT

TENOR SAX 1

By SAMMY NESTICO

SLOWLY (♩ = 63)

FLUTE

(TACET IF NO FLUTE)

21 **TO TENOR SAX**

33

Tenor Sax 1

45

(TRB. SOLO)

45 - 48

49

50

51

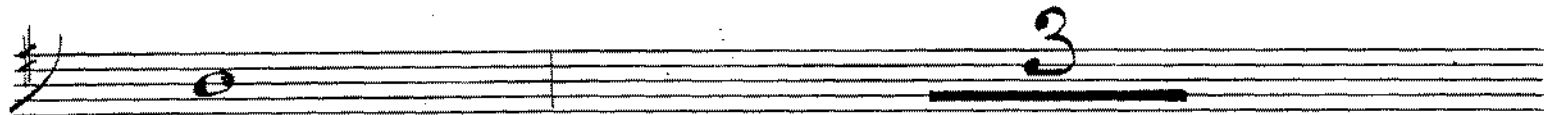

52

53 - 55

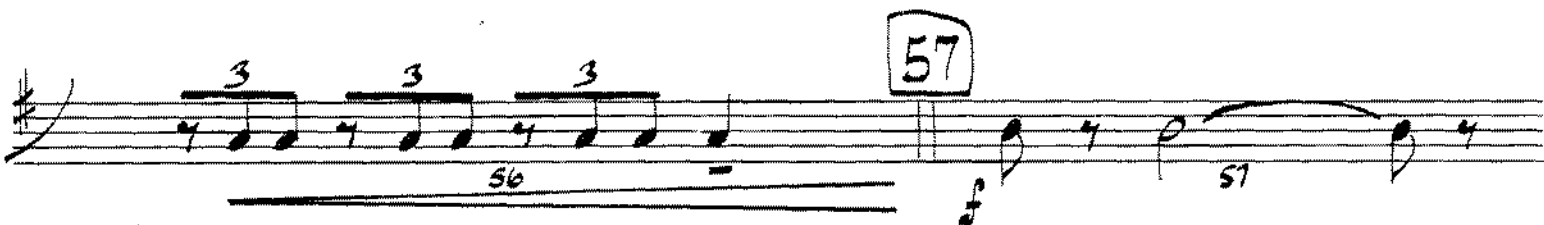

57

56

57

58

59

60

61

62

63

64

65

66

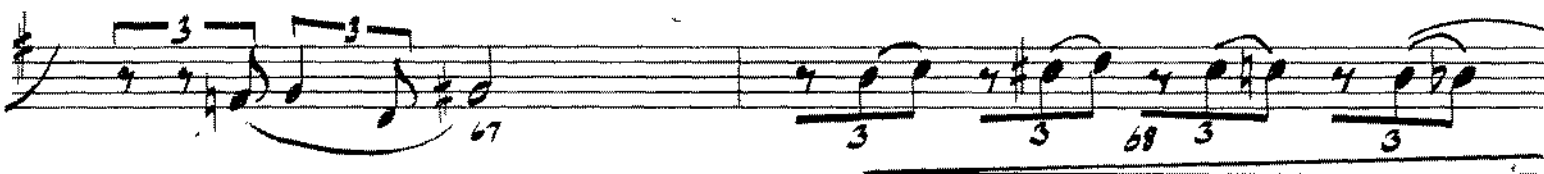

67

68

69

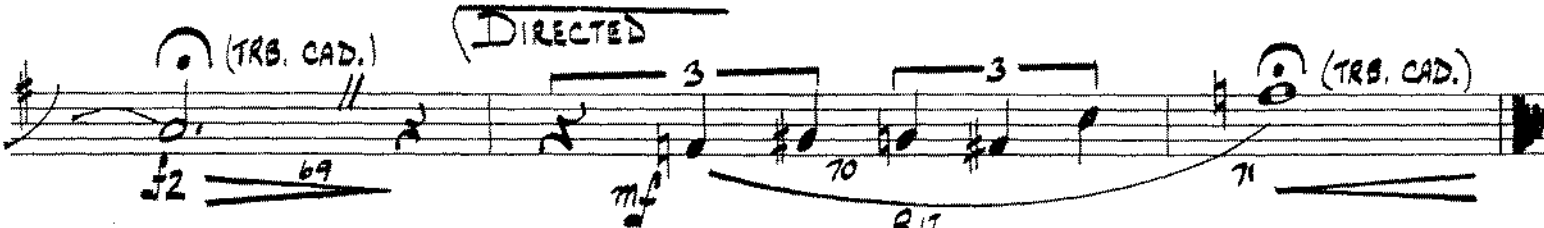

(TRB. CAD.)

DIRECTED

(TRB. CAD.)

69

70

71

RIT.

66

MIDNIGHT FREIGHT

TENOR SAX 2

By SAMMY NESTIC

Slowly (♩ = 63)

SOFT

1-6

9-10

11

12

13-18

19

20

21

21-22

23

24

25

25-26

27

28

29-30

31

32

33

33

34-44

Tenor Sax 2

45

(TRB. SOLO)

4

46 - 48

57

MIDNIGHT FREIGHT

66

B
BARITONE SAX

By SAMMY NESTICO

SlOWLY (♩=63)

SOFT

21

33

45 (TRB. SOLO)

Baritone Sax

mf

49

51

52

53 - 55

57

56

58

59

60

61

62

63

64

65

66

67

68

69

70

71

(TRG. CAD.)

DIRECTED

mp

Rit.

(TRG. CAD.)

66

MIDNIGHT FREIGHT

TROMBONE 1

SLOWLY (♩ = 63)

By SAMMY NESTICO

BUCKET MUTE - SOFT

Trombone 1

33 $\frac{3}{4}$ PLUNGER

33 34 mp 35 36 37

38 39 40

41 - 44

45 **SOLO - AS PLAYED BY AL GREY (LAY BACK)**
PLUNGER F9 Bb9

45 46 6 3

F9 Bb9

47 3 6 48 3 3

F9 Bb9 LAY BACK

49 3 50 3 3 3

A9 Eb9 D9 GLISS

51 3 3 6 52 3

G9 Db9 C9 SMEAR

53 3 3 6 54 3 SMEAR

Trombone 1

F9 Bb9

54 55 56

57 OPEN F9

57 58 V.S.

Bb9

59 60

F9

61 62-63

D9 G9 Db9

64 65

Gm7/C (F)

66 67 68

CADENZA Gm7/C

69 70

SLOWLY (AS WRITTEN) (DIRECTED) CADENZA F

70 71 RIT.

66

MIDNIGHT FREIGHT

TROMBONE 2

SLOWLY (♩=63)

By SAMMY NESTICO

BUCKET MUTE - SOFT

1 2 3 4

(SOFT)

5 6 3 3 7 3 3 8

2 9 - 10 3 3 11 3 3 12

OPEN LAZY

2 13 - 14 15 16

17 18 3 3 19 3 3 20

21 21 3 3 22 3 3 23 24 3

25 3 3 3 26 3 27 28

GRAB PLUNGER

29 3 30 31 3 3 3 3 32

Trombone 2

33

3/4 PLUNGER

45 (1st Solo)

(TRB. I CAD. SOLO) DIRECTED (3/4 PLUNGER) GRADUALLY OPEN

60

from the library of COUNT BASIE

MIDNIGHT FREIGHT

TROMBONE 3

By SAMMY NESTICO

SLOWLY (♩ = 63)

(BUCKET MUTE - SOFT)

1 *mf* 2 *mf* 3 *mf* 4

5 6 7 8

9 - 10 11 12

13 - 14 15 16

17 18 19 20

21 21 22 23 24

25 26 27 28

29 30 31 32

(OPEN-LAZY)

(GRAB PLUNGER)

Trombone 3

33

3/4 PLUNGER

45

(1st Solo)

57

(1st CAD.)

DIRECTED

3/4 PLUNGER GRADUALLY OPEN

MIDNIGHT FREIGHT

TROMBONE 4

By SAMMY NESTICO

SLOWLY (♩=63)

(BUCKET MUTE - SOFT)

(GRAB PLUNGER)

Trombone 4

33

3/4 PLUNGER

33 34 mp 35 36 37 38 39 mf 40 41 42 43 - 44

45

(1ST Solo)

45 - 55

57

56 57 58 59 60 61 62 63 64 65 66 67 68 69

(1ST CAD.) DIRECTED

3/4 PLUNGER GRADUALLY OPEN

70 71 (1ST CAD.)

66

MIDNIGHT FREIGHT

TRUMPET 1

By SAMMY NESTIC

SLOWLY (♩ = 63)
BUCKET MUTE - SOFT

OPEN - (PLAY IF NO FLUTES)

(FLUTE CUE)

PLAY

1 2 3 4 5 6-7 8 9 10 11 12 13 14 15 16 17 18 19 20 21 22 23 24 25 26 27 28 29 30

Trumpet 1

33

31 32 33 34-39

(3/4 PLUNGER)

mp 39 40 41 42 43-44

45 (TRB. SOLO)

45-55

OPEN

57

56 57

58 59 60

61 62 63

64 65 66

67 68 69

(TRB. CAD.)

DIRECTED

(3/4 PLUNGER)

GRADUALLY OPEN

69 70 71

RIT.

(TRB. CAD.)

66

MIDNIGHT FREIGHT

TRUMPET 2

By SAMMY NESTICO

SLOWLY (♩=63)
BUCKET MUTE - SOFT

1 *mf* 2 *mf* 3 4 5 6-7 8 *OPEN - PLAY IF NO FLUTES*

(FL. CUE) 9 10 11 12 13 14 15 16 17 18 19 20 *PLAY*

21 22 23 24 25 26 27 28 29 30

Trumpet 2

33

31 32 33 34-38

3/4 PLUNGER

39 40 41 42 43-44

45

(TRB. SOLO)

45-56

OPEN

57

56 57

58 59 60

61 62 63

64 65 66

67 68

(TRB. CAD.)

DIRECTED

3/4 PLUNGER

GRADUALLY OPEN

69 70 71

66

MIDNIGHT FREIGHT

TRUMPET 3

By SAMMY NESTICO

Slower $\text{♩} = 63$

(BUCKET MUTE - SOFT)

(OPEN - PLAY IF NO FLUTES)

PLAY

Trumpet 3

31 32 33 34 - 38

3/4 PLUNGER

39 40 41 42 43 - 44

mp 45 (TRB. SOLO)

45 - 55

OPEN

56 57 58 59 60

61 62 63

64 65 66

67 68 69

70 71

(TRB. CAD.) DIRECTED 3/4 PLUNGER GRADUALLY OPEN

69 70 71 (TRB. CAD.)

MIDNIGHT FREIGHT

TRUMPET 4

By SAMMY NESTICO

Slower (♩ = 63)

BUCKET MUTE - SOFT

OPEN - PLAY IF NO FLUTES

Trumpet 4

31 32 33 34 - 38

33

3/4 PLUNGER

39 40 41 42 43 - 44

45 (TRB. SOLO)

46 - 55

11

OPEN

56 57

57

58 59 60

61 62 63

64 65 66

67 68

(TRB. CAD.)

69 70 71

3/4 PLUNGER - GRADUALLY OPEN

(TRB. CAD.)

MIDNIGHT FREIGHT

TRUMPET 5

By SAMMY NESTICO

Slowly (♩ = 63)

(BUCKET MUTE - SOFT)

mf

mf

OPEN - PLAY IF NO FLUTE

PLAY

21

27 28 29 30

Trumpet 5

33

31 32 33 34-38

3/4 PLUNGER

39 40 41 42 43-44

45

(TRB. SOLO)

45-55

OPEN

57

56 57 58 59 60

61 62 63

64 65 66

67 68 69

70 71 72

73 74 75 76 77 78

(TRB. CAD.) DIRECTED 3/4 PLUNGER GRADUALLY OPEN

mf (TRB. CAD.)

rit.

MIDNIGHT FREIGHT

66

GUITAR

By SAMMY NESTICO

Slowly (♩ = 63)

LAZY GUESSES

F9 Bb9 F9 Bb9 F9

Bb9 F9 Bb9 F9 Bb9

A13 Eb9 D9 G13 Db9 C9

F9 Bb9 **21** F9 Bb9 Db C9 B9 Bb9 G(+7)

F9 Bb9 D7 Eb7 E7 F9

Bb9 C9 B9 Bb9 Db9 C9 A13 Eb9 D9 G13 Db9

C9 F7 E7 F Bb9 Bb9 B9 Bb9

33 12/8 FEEL

F9 Bb13 F7(#9) Bb13

33 34 35 36

F9 Bb13 A13 Eb9 D9 Ab9

37 38 39 40

G13 Db9 C9 Gb9 F9 Bb9

41 42 43 44

45 F9 Gb+7 F9 Bb9 B+7 Bb9 Gb+7 F9 Bb9

45 46 47 48

F9 Gb+7 F9 Gb9 B+7 Bb9 Gb+7 A9 Eb9 D9

49 50 51 52

G9 Db9 C9 F9 Bb9

53 54 55 56

57 F9 Bb9 A9 Bb9 C9 Db9 C9 Gb+7 F9

57 58 59

Bb9 D7(b9) F9 Bb9 G9 C9 Db9 C9 Gb9 Db9 A13 Eb9(#11)

60 61 62 63

D9 G9 Db9 Gm7/C F9 D7(#9)

64 65 66 67

G9 Bb9 Bb9 A9 A9 G9 Db9 Gm7/C DIRECTED F9(#9)

68 69 70 71

(TRB. CAD.) (TRB. CAD.)

66

MIDNIGHT FREIGHT

By SAMMY NESTICO

PIANO

SLOWLY (♩ = 63)

A13 Eb9 D9 Ab9 G13 Db9 C9 Gb9

The introduction consists of two staves of music. The right hand plays chords in a descending sequence: A13, Eb9, D9, Ab9, G13, Db9, C9, Gb9. The left hand plays a simple bass line with notes corresponding to the chord roots and some accidentals.

LAZY BLUES - SOLO AD LIB.

F9 Bb9 F9 Bb9 (F13)3

A single melodic line in the treble clef. It starts with a triplet of eighth notes (F, A, C) under an F9 chord, followed by a quarter note (Bb) under a Bb9 chord, then another triplet of eighth notes (F, A, C) under an F9 chord, and finally a quarter note (Bb) under a Bb9 chord. The piece ends with a triplet of eighth notes (F, A, C) under an F13 chord. Measure 6 contains a slash with diagonal lines, indicating a repeat or continuation.

F9 Bb9

A13 Eb9 D9

G13 Db9 C9 F9

Piano

Bb9 F7(#9) Bb9 A13 Eb9

36 37 38 39

D9 Ab9 G13 Db9 C9 Gb9 F9 Bb9

40 41 42 43 44

45 F9 Gb(+7) F9 Bb9 B+7 Bb9 (Gb+7) F9

45 46 47

Bb9 F9 Gb(+7) F9 Bb9 B+7 Bb9 (Gb+7)

48 49 50

A13 Eb9 D9 G13 Db9 C9

51 52 53 54

Piano

57

55 56 57

58 59 60 61

62 63 64

66 67

68 69 70 71

DIRECTED (w/ SAXES)

(TRB. CADENZA)

RIT.

(TRB. CAD.)

66

MIDNIGHT FREIGHT

BASS

By SAMMY NESTICO

Slower (♩=63)

33

F9 Bb13 Bass F7 Bb7

F7(#9) Bb13 A13 Eb9 D9 Ab9

G13 Db9 C9 Gb9 F9 Bb9

45

F9 Gb7 F9 Bb9 B+7 Bb9 Gb+9 F9 Bb9

F9 Gb+7 F9 Bb9 B+7 Bb9 A9 Eb9 D9

G9 Db9 C9 F9 Bb9

57

F9 F9 Bb9

F9 Bb9 A7 Eb7

D7 G7 Db7 F7 / D7 /

G9 Bb9 Gm7/8 DIRECTED F7 (TRB. CAD.)

MIDNIGHT FREIGHT

By SAMMY NESTICO

DRUMS

Slowly (♩ = 63)

(PNO Solo) Piano solo notation for measures 1-4. Measures 1-3 feature eighth-note triplets. Measure 4 features a quarter note followed by eighth-note triplets. Measure numbers 5, 6, 7, and 8 are written below the staff.

(FLUTES) Flute notation for measures 9-12. Each measure contains a quarter rest. Measure numbers 9, 10, 11, and 12 are written below the staff.

Flute notation for measures 13-16. Each measure contains a quarter rest. Measure numbers 13, 14, 15, and 16 are written below the staff.

Flute notation for measures 17-20. Each measure contains a quarter rest. Measure numbers 17, 18, 19, and 20 are written below the staff.

21 (SOFT BASS) Bass notation for measures 21-24. Measure 21 starts with a quarter note followed by eighth-note triplets. Measure 22 continues with eighth-note triplets. Measure 23 has a whole rest. Measure 24 has a quarter note followed by eighth-note triplets. Measure numbers 21, 22, 23, and 24 are written below the staff.

Flute notation for measures 25-28. Each measure contains a quarter rest. Measure numbers 25, 26, 27, and 28 are written below the staff.

(PNO) Piano notation for measures 29-32. Measures 29-31 contain quarter rests. Measure 32 features eighth-note triplets. Measure numbers 29, 30, 31, and 32 are written below the staff.

Drums

33 (BRASS) (ALTO SOLO)

33 34 35 36

37 38 39 40

41 42 43 44

45 (TRB. Solo - JAZZ)

45 46 47 48

49 50 51 52

53 54 55 56

57 (ENS.)

57 58 59 60

61 62 63 64

65 66 67

68 69 70 71

(TRB. CAD.) (DIRECTED) (EASY) RIT. (TRB. CAD.)